Lake Arrowhead Organization

While we have made every attempt to depict the organization accurately some minor changes may be required to make it official.

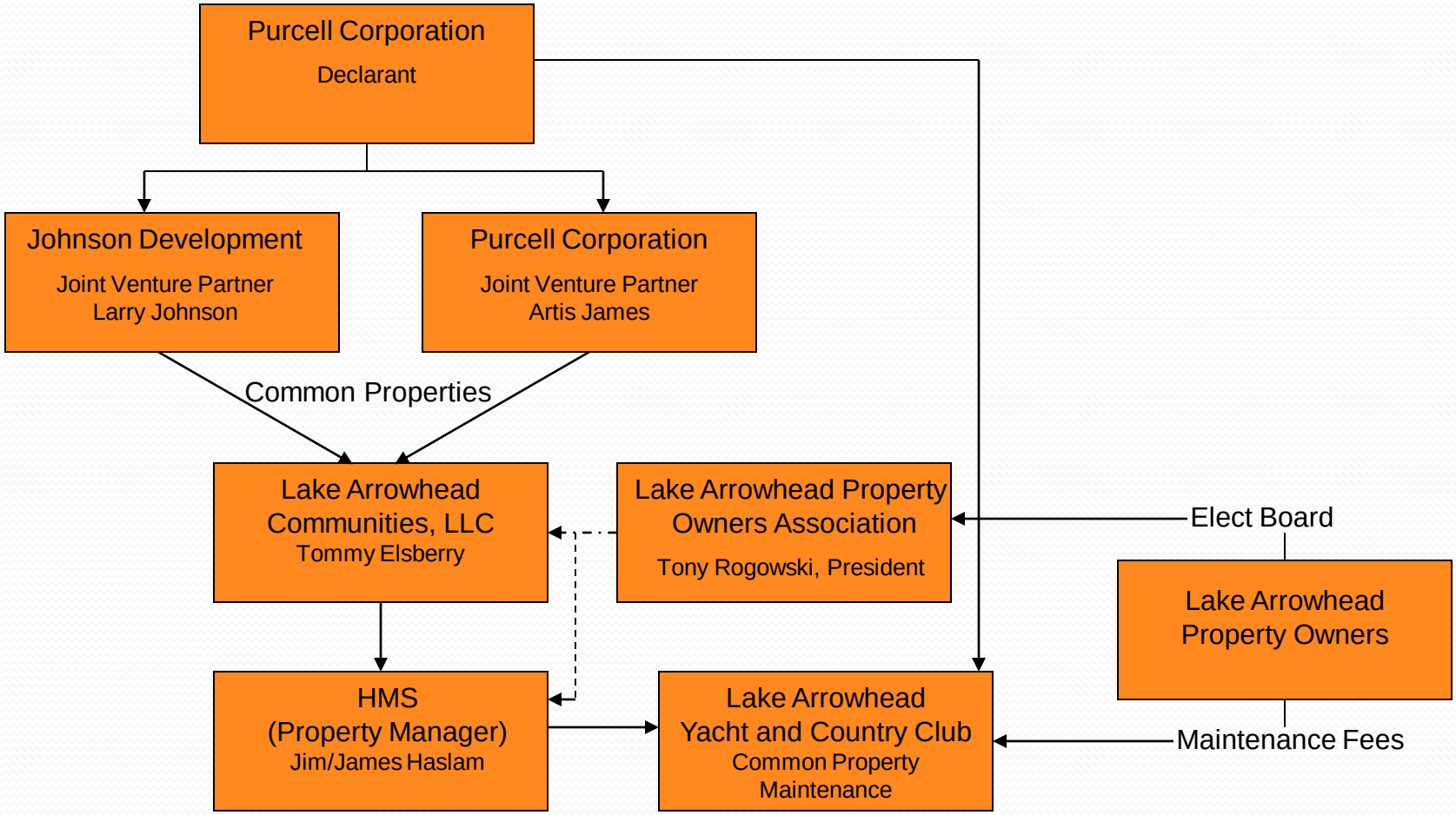

- General Manager, Shane Newton
- Director of Property Management, Dotty Bonds
- Chief Chef, Dan Banister
- Golf Professional, Mike Kaiser